

Plat of Survey

of

LOT 33, BLOCK 1 OF WILMER GROVE BEACH, A SUBDIVISION LOCATED IN THE
EAST 1/2 OF SECTION 18, T 4 N, R 18 E, TOWN OF EAST TROY
WALWORTH COUNTY, WISCONSIN

Surveyed for: BENJAMIN WOOD
9021 KNIGHT AVE
DES PLAINES, IL 60016

Bearings referenced to the
northerly line of Lot 33
assumed as S77°39'20"E to
match existing survey records

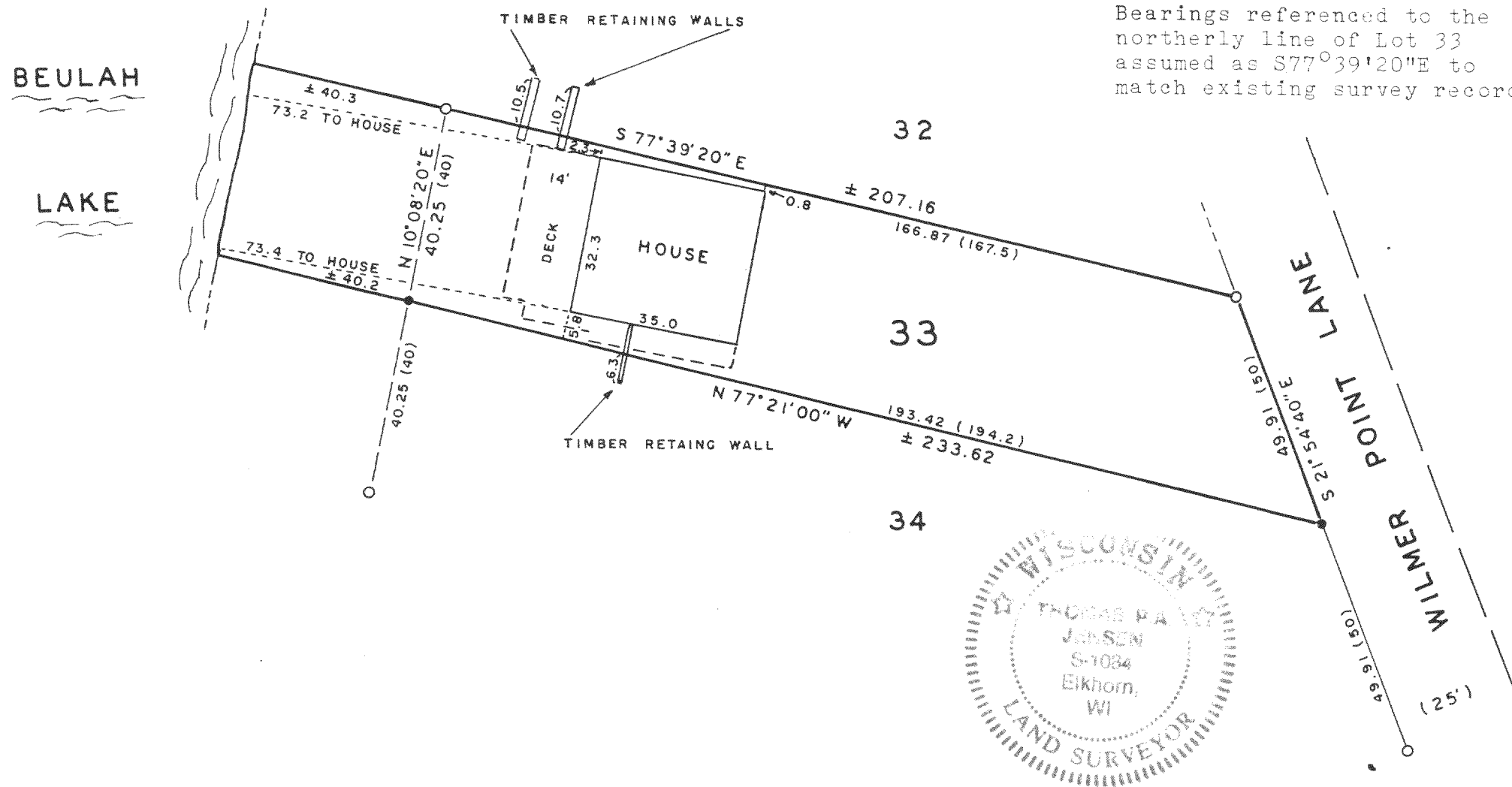

Copyright © 1992 by Jensen Surveying & Mapping S.C.
All rights reserved. No part of this survey plat may be reproduced or transmitted in any form
by any means - graphic, electronic, or mechanical, including photocopying, tracing, or infor-
mation storage and retrieval systems - without permission in writing from Thomas P.A. Jensen.

I, Thomas P.A. Jensen, Wisconsin Registered Land Surveyor, do hereby certify that this
survey was performed by me, or under my direction, in full compliance with the owner's/agent's
instructions and Chapter A-E 7 of the Wisconsin Administrative Code 'Minimum Standards For
Property Surveys', and that this map is an accurate representation thereof to the best of my
knowledge and belief.

Note: This survey plat is not
certified unless signed
and scaled in red ink.

Jensen Surveying & Mapping S.C.

45 South Wisconsin Street P.O. Box 322
Elkhorn, Wisconsin. 53121.
(414) 723-3434

Mapping date: JANUARY 28, 1992

Revisions:

Sheet 1 of 1 Sheets

Job reference number:
1991.149 X

PWW-26A

418-875